

Course:	MTH221 02 - Linear Algebra	Department:	MTH
Responsible Faculty:	Ayman Badawi	Responses / Expected:	37 / 38 (97.37%)
Overall Mean:	4.06 Reversed 5-Point Likert Scale (703 responses)		

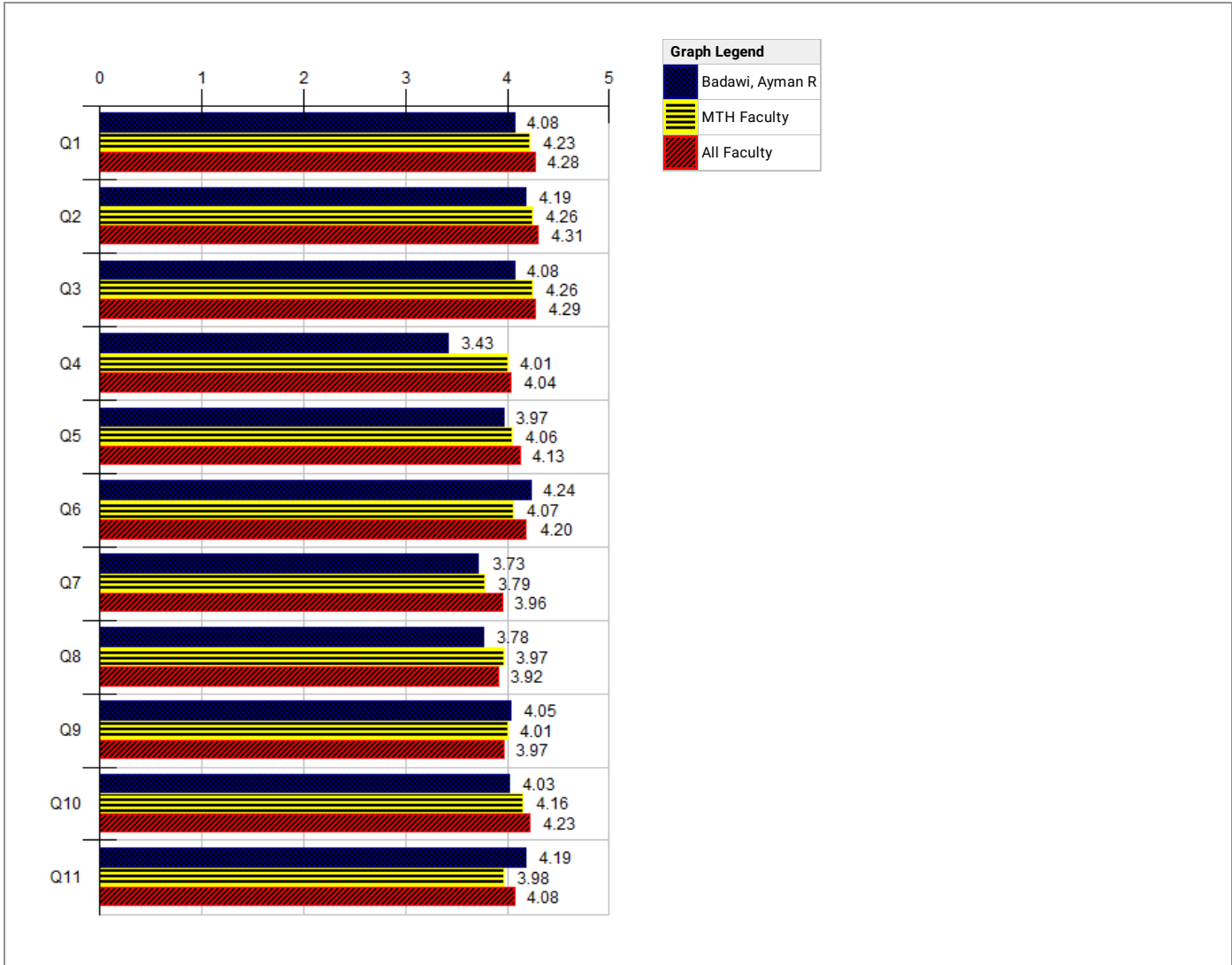

CAS - Course & Faculty Course Experience		Badawi, Ayman R										--- Survey Comparisons ---					
		Responses					Individual					MTH			All		
		SA	A	N	D	SD	N	Mean	Med.	Mode	Std Dev	N	Mean	Pct Rnk	N	Mean	Pct Rnk
Q1	The course was well organised	14	15	6	1	1	37	4.08	4	4	.94	2.1K	4.23	36	10K	4.28	27
Q2	The course objectives were carefully and clearly defined	17	12	7	0	1	37	4.19	4	5	.93	2.1K	4.26	42	10K	4.31	33
Q3	The course grading scheme was clearly defined	13	16	7	0	1	37	4.08	4	4	.88	2.1K	4.26	32	10K	4.29	21
Q4	The textbook(s) and supplemented material were useful to your understanding of the course content	9	8	13	4	3	37	3.43	3	3	1.20	2.1K	4.01	7	10K	4.04	6
Q5	The assignments and reading material were helpful in improving your understanding of the subject	12	15	8	1	1	37	3.97	4	4	.94	2.1K	4.06	40	10K	4.13	31
Q6	The classroom interaction helped you learn and understand the material	15	18	3	0	1	37	4.24	4	4	.82	2.1K	4.07	58	10K	4.20	44
Q7	The course made you want to learn more about the subject	11	9	14	2	1	37	3.73	4	3	1.03	2.1K	3.79	45	10K	3.96	29
Q8	The course was demanding compared to other courses	11	14	6	5	1	37	3.78	4	4	1.09	2.1K	3.97	27	10K	3.92	32
Q9	The course had high standards compared to other courses	13	14	9	1	0	37	4.05	4	4	.84	2.1K	4.01	53	10K	3.97	56
Q10	The course objectives were accomplished	10	19	7	1	0	37	4.03	4	4	.75	2.1K	4.16	37	10K	4.23	25
Q11	Overall, this course was excellent	17	12	7	0	1	37	4.19	4	5	.93	2.1K	3.98	67	10K	4.08	56

Responses: [SA] Strongly Agree=5 [A] Agree=4 [N] Neutral=3 [D] Disagree=2 [SD] Strongly Disagree=1
Pct Rnk: Percentile Rank (100 is best, calculated vs. precise Mean)

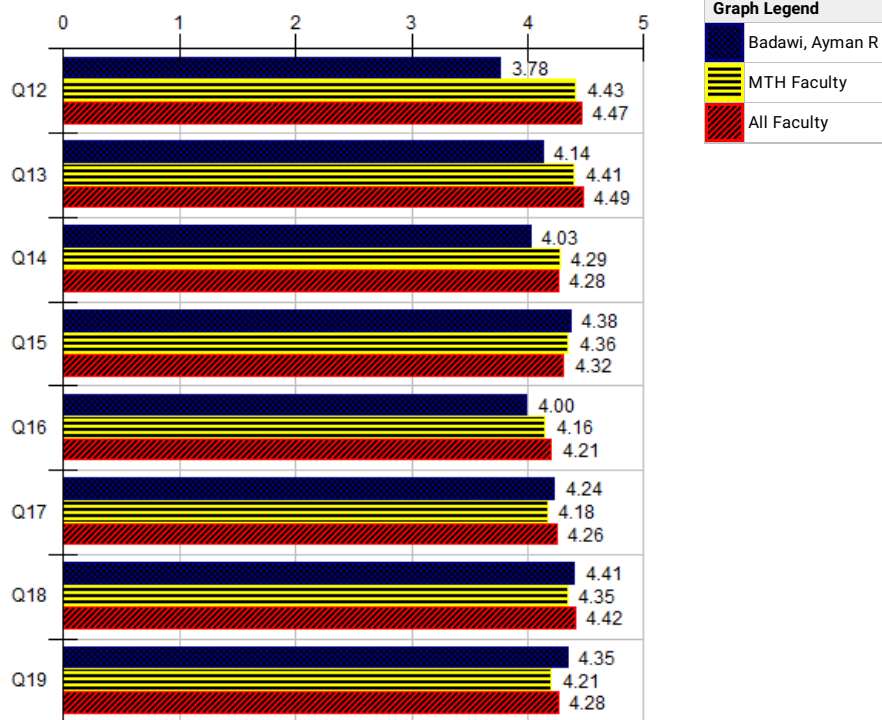

CAS - Course & Faculty Course Instructor	Badawi, Ayman R										--- Survey Comparisons ---						
	Responses					Individual					MTH			All			
	SA	A	N	D	SD	N	Mean	Med.	Mode	Std Dev	N	Mean	Pct Rnk	N	Mean	Pct Rnk	
Q12	The instructor started and finished the class on time	15	11	2	6	3	37	3.78	4	5	1.34	2.1K	4.43	4	10K	4.47	3
Q13	The instructor was ready to answer your questions	14	17	4	1	1	37	4.14	4	4	.91	2.1K	4.41	20	10K	4.49	11
Q14	The instructor evaluated your work fairly	14	14	6	2	1	37	4.03	4	4,5	1	2.1K	4.29	18	10K	4.28	22
Q15	The instructor evaluated your work on time	16	19	2	0	0	37	4.38	4	4	.59	2.1K	4.36	51	10K	4.32	48
Q16	The instructor's comments on your work were clear, specific and helpful	15	11	9	0	2	37	4.00	4	5	1.07	2.1K	4.16	30	10K	4.21	25
Q17	The instructor was very effective in helping you understand the course material	19	10	7	0	1	37	4.24	5	5	.94	2.1K	4.18	52	10K	4.26	40
Q18	The instructor demonstrated a thorough knowledge of the subject	23	8	5	0	1	37	4.41	5	5	.91	2.1K	4.35	49	10K	4.42	41
Q19	Overall, the instructor was excellent	19	14	3	0	1	37	4.35	5	5	.85	2.1K	4.21	61	10K	4.28	50

Responses: [SA] Strongly Agree=5 [A] Agree=4 [N] Neutral=3 [D] Disagree=2 [SD] Strongly Disagree=1
Pct Rnk: Percentile Rank (100 is best, calculated vs. precise Mean)

Q20 - Please enter below any comments on how the course should be improved

Faculty: Badawi, Ayman R
Response Rate: 5.41% (2 of 37)
1 more organised
2 Just to use numbers instead of letters

Q21 - Please provide your instructor with helpful suggestions for improving his/her effectiveness

Faculty: Badawi, Ayman R
Response Rate: 5.41% (2 of 37)
1 You are just amazing. But one single thing, you get mad really fast and that used to prevent me from asking questions if I were ever confused.
2 Please don't be so rude to us. It is very discouraging to us. We understand that it may be difficult for you to see some of the mistakes that we make, but your ranting in class only serves to negatively affect our work by discouraging us from attempting your subject for fear of harsh criticism in the event of failure. You are a wonderful instructor, but I would suggest you try and tone it down when dealing with your students. We are afraid of even asking you questions because you might humiliate us in class.



Q22 - Please enter specific comments, if relevant, on the role that Information Technology plays or could play in this course

Faculty: Badawi, Ayman R
Response Rate: 5.41% (2 of 37)
1 online database was helpful
online toolkit was very helpful throughout the semester
2 Is very helpful

Q23 - Other comments

Faculty: Badawi, Ayman R

Response Rate: 10.81% (4 of 37)

1	overall great teaching method	
2	<p>What an amazing professor!</p> <p>It is trivial that such course needs a lot of imagination and understanding. Its enough to sit in the class and just stare on what is being explained by the professor. We imagine various questions and concepts at the same time. Also, the major key to success this course with such professor is by using our imagination. The rest of the material will easily become trivial just by staring!</p>	
3	<p>This is my second time that I am taking this course and by taking it with Dr Ayman, he has transformed one of my most hated subjects to one of my most favourites. Dr Ayman's wonderful ability to make analogies makes this course; which before looked quite abstract to a course as easy as high school math. Moreover him simplifying terms such as dimension and null to simpler terms for students to better grasp the concept is phenomenal. He also continues to improve the syllabus to more logically fit in with the flow of learning of concepts.</p> <p>Big Result: Dr Ayman's method of teaching is one of the best I have ever come across. I wish he taught every math course in the university in every semester so that more people can benefit from his teaching.</p>	
4	The professor is very knowledgeable and needs only to change the way he runs his interaction with his students.	